

# Not-Quite-Nursery

For children 2 to 2/9 years old (as of Sept. 13th, 2010)

Class Size: 10 children

Dates: Mondays, Wednesdays and Fridays from  
Sept. 13, 2010-June 3, 2011

(school closings on Department of Ed/Jewish holidays-  
calendar to follow)

Hours: 9:00 AM to 10:35 AM



**Annual fees:**

Program fee: \$3250/year

Membership: \$200 for one child or \$225 for two  
or more children

Payments: \$250 plus membership fee to register.

\$750 payments due each of the following dates: July 1, 2010, Sept 1, 2010, Nov 1,  
2010, Jan 1, 2011

Outside specialists and teachers engage children in crafts,  
music, movement and more.

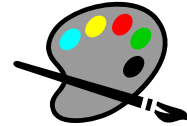

Supervised by head and assistant teachers.

For more information, contact Susan at 212-569-6200 ext 224 or at  
sherman@ywashhts.org

\*\*\*\*\*  
\*\*\*\*\*

NOT QUITE NURSERY REGISTRATION FORM 10-11 (Please complete and return with payment)

Child's name \_\_\_\_\_ Parent's name \_\_\_\_\_

Address, City, Zip \_\_\_\_\_

Phone #: \_\_\_\_\_ Child's Birth Date \_\_\_\_\_

Email Address \_\_\_\_\_

Fee Enclosed \_\_\_\_\_ (checks payable to YM & YWHA of Washington Heights & Inwood)

Or if paying by credit card...

Please charge \$250 plus my family membership of \$200 for one child in program or \$225 for two  
children in program to my credit card: Card Member Signature \_\_\_\_\_

Date \_\_\_\_\_

Also, please charge my credit card for my remaining four payments of \$750 each on the following  
dates: July 1, 2010; Sept 1, 2010; Nov 1, 2010; Jan 1, 2011

Card Member Signature \_\_\_\_\_ Date \_\_\_\_\_

As a family member, I would also like to join the Y's Fitness Center. Please charge my credit card an  
additional \$125 for an individual membership \_\_\_\_\_ or \$175 for a couple membership \_\_\_\_\_:

Card Member Signature \_\_\_\_\_ Date \_\_\_\_\_

\*Please Circle Your Credit Card Company: VISA Mastercard

Card Member Number \_\_\_\_\_ Exp. Date \_\_\_\_\_